

# PANTOWNERS 34th ANNUAL

Always the  
3rd Sunday  
In August

## ST. CLOUD

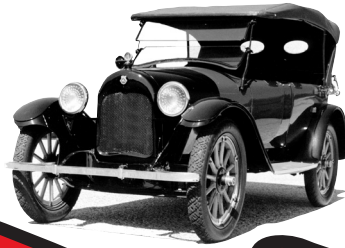

# ANTIQUÉ AUTO CLUB

[www.pantowners.org](http://www.pantowners.org)



**LARGEST ONE DAY SHOW AND SWAP IN MINNESOTA**

**INDOOR ARENA SHOWCASES GREAT AMERICAN CLASSIC CARS FROM THE 1920'S, 30'S & 40'S!**

# CAR SHOW AND SWAP MEET

## SUNDAY, AUGUST 16, 2009

**RAIN  
OR  
SHINE**

**7 A.M.-3 P.M.**

**BENTON COUNTY FAIRGROUNDS  
ST. CLOUD, MINNESOTA**

- Breakfast, lunch & food available.
- Pepsi products located on the grounds.
- All show vehicles 1979 or older.
- Dash plaques to first 500 show vehicles
- Voting by participants
- Trophies at 3 p.m.

### INDOOR DISPLAYS

- Pioneer Class Cars & Trucks
- 2009 Club Calendar Cars
- Pedal Cars & Bicycles
- Model Car Contest

## **\$5 ADMISSION**

Kids 11 & under Free with paid adult

Show Information:

Call Jim, 320-356-7118

[cstodolka@aol.com](mailto:cstodolka@aol.com)

Additional flyers available at  
[www.pantowners.org](http://www.pantowners.org) [www.autoswalk.com](http://www.autoswalk.com)

Links to Hotel, Motel, Restaurants  
St. Cloud Area Convention & Visitor's Bureau  
800-264-2940 • [www.granitecountry.com](http://www.granitecountry.com)

### VEHICLE REGISTRATION

- Show vehicles Prepaid \$5  
(Price includes Driver and One Passenger)  
Must be received by Aug. 3rd
- Show vehicles Day of Show \$10  
(Price includes Driver and One Passenger)
- Limited parking by class

Car Registration:

Wendy - 320-253-3589 [minicarrot@charter.net](mailto:minicarrot@charter.net) OR

Jim - 320-356-7118 [cstodolka@aol.com](mailto:cstodolka@aol.com)

### INDOOR ARTS & CRAFTS

- 10 x 10 space \$25 (deadline Aug. 3rd)  
Vernie - 320-252-8795

### USED CAR CORRAL

- 10 x 20 space \$30 (no pre-registration)  
(Price includes Driver only)

### SWAP VENDORS

- Approximately 12 x 30 space (auto related)  
\$20 (pre-registered by Aug. 3rd), \$30 (gate)  
Covered Space \$5 extra  
Swap Set-up — Sat. 1-6 p.m.; Sun. after 6 a.m.  
Carol-320-558-6158 OR [swapinfo@pantowners.org](mailto:swapinfo@pantowners.org)

**NO DOGS! NO BIKES! NO ROLLERBLADES! NO SKATEBOARDS! NO EXCEPTIONS!**

## FUN RUN SHOW CAR TOUR

**SATURDAY EVENING OPEN AT 5 P.M. FUN RUN FROM 6-8 P.M.**



1 Block West of Mills Fleet on Cty Rd. 138 to 33rd Ave SO  
Vehicles must be 1979 or older. There will be food available on site.

Call Don 320-363-8718 for Tour information.

Come help us celebrate the 34th Annual Car Show  
& Swap Meet of the St. Cloud Antique Auto Club.

**REGISTRATION FORM — PLEASE PRINT COMPLETE NAME AND ADDRESS CLEARLY**

NAME \_\_\_\_\_ e-mail \_\_\_\_\_  
LAST FIRST  
 ADDRESS \_\_\_\_\_ PHONE (\_\_\_\_) \_\_\_\_\_  
 CITY \_\_\_\_\_ STATE \_\_\_\_\_ ZIP \_\_\_\_\_  
 YEAR \_\_\_\_\_ MAKE \_\_\_\_\_ BODY STYLE \_\_\_\_\_

Is your vehicle  Stock?  Modified?

VEHICLE STOCK	MODIFIED	
<input type="checkbox"/> 100 PIONEER CLASS ..... 1889-1927 <b>F</b>	<input type="checkbox"/> O STREET ROD..... 1900-1934	
<input type="checkbox"/> 200 PIONEER CLASS ..... 1928-1935 <b>R</b>	<input type="checkbox"/> P STREET ROD..... 1935-1940	
<input type="checkbox"/> 300 CLASSIC CCCA-Reg..... 1925-1948 <b>E</b>	<input type="checkbox"/> Q STREET ROD..... 1941-1948	
<input type="checkbox"/> 400 COLLECTOR ..... 1936-1942 <b>E</b>	<input type="checkbox"/> R STREET MACHINE..... 1949-1964	
<input type="checkbox"/> A COLLECTOR ..... 1946-1954	<input type="checkbox"/> S STREET MACHINE..... 1965-1979	
<input type="checkbox"/> B COLLECTOR ..... 1955-1960	<input type="checkbox"/> T CUSTOM ..... Thru 1979	
<input type="checkbox"/> C COLLECTOR ..... 1961-1967	<input type="checkbox"/> U TRUCKS MODIFIED..... Thru 1954	
<input type="checkbox"/> D COLLECTOR ..... 1968-1979	<input type="checkbox"/> V TRUCKS MODIFIED..... 1955-1979	
<input type="checkbox"/> F <b>ALL VETTES &amp; T-BIRDS</b> ..... Thru 1979	<input type="checkbox"/> W <b>ALL CHEV. MODIFIED</b> ..... 1955-1957	
<input type="checkbox"/> G <b>ALL PONY CARS</b> ..... Thru 1979 <i>(Mustang, Cuda, Camaro, etc., including convertibles).</i>	<input type="checkbox"/> X <b>YOUTH CLASS 21 &amp; UNDER</b> ..... Thru 1979	
<input type="checkbox"/> H 4DR'S AND STATIONWAGONS .... Thru 1979 <i>(Except Safari's &amp; Nomads).</i>	<b>PANTOWNERS VEHICLES</b>	
<input type="checkbox"/> I FOREIGN & REPLICAS ..... Thru 1979	<input type="checkbox"/> Y PANTOWNERS STOCK..... Thru 1979	<input type="checkbox"/> Z PANTOWNERS MODIFIED..... Thru 1979
<input type="checkbox"/> J TRUCKS STOCK ..... 1943-1979	<input type="checkbox"/> PC-B PEDAL CARS/BICYCLES	
<input type="checkbox"/> K CONVERTIBLES ..... Thru 1964	<p style="text-align: center;"><b>PREPAID PRICES MUST BE RECEIVED BY AUGUST 3RD NO REFUNDS</b></p> <p><b>SHOW VEHICLES</b> _____ x \$5 = _____</p> <p><b>SWAP SPACES</b> _____ x \$20 = _____ <i>(Auto Related)</i></p> <p style="padding-left: 40px;"><i>Covered</i> _____ x \$25 = _____</p> <p><b>ARTS &amp; CRAFTS</b> _____ x \$25 = _____ <i>(indoors)</i></p> <p style="text-align: right;"><b>TOTAL \$</b> _____</p> <p>Check # _____ Cash <input type="checkbox"/></p>	
<input type="checkbox"/> L CONVERTIBLES ..... 1965-1979		
<input type="checkbox"/> M CHEVY STOCK ..... 1955-1957		
<input type="checkbox"/> N FACTORY MUSCLE CARS..... 1961-1972		

ALL REGISTRATION DECISIONS ARE FINAL

NO "FOR SALE" SIGNS  
IN SHOW AREA

VEHICLES MUST BE 1979 OR OLDER

SEND TO: ST. CLOUD ANTIQUE AUTO CLUB  
P.O. BOX 704, ST. CLOUD, MN 56302-0704

*Participant(s) and guests accept all responsibility for all risks of whatever nature connected to their attending and participating in any aspect of this event. We reserve the right to refuse admittance to anyone for any reason.*

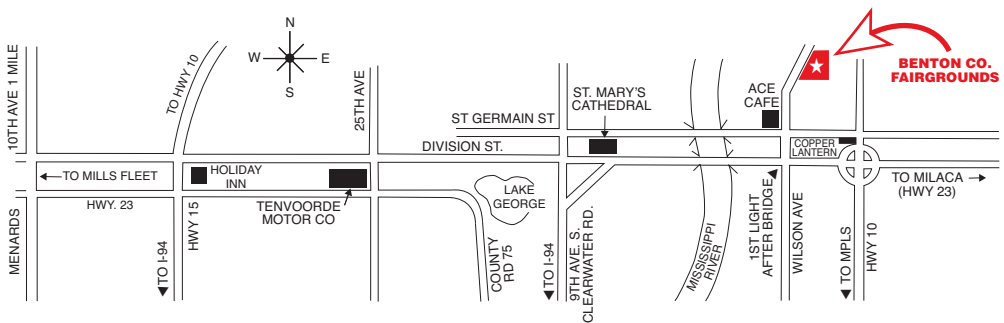

SHOW LOCATION:  
 1 mile north of Minnesota 23 on  
 Wilson Ave. N.E.  
 No Motorized Vehicles,  
 Bikes, Rollerblades,  
 Dogs, Skateboards, etc.  
**NO EXCEPTIONS!**  
 No Show Cars to Leave  
 Grounds Before 2:00 p.m.

